

WN 057410-45532  
09/09

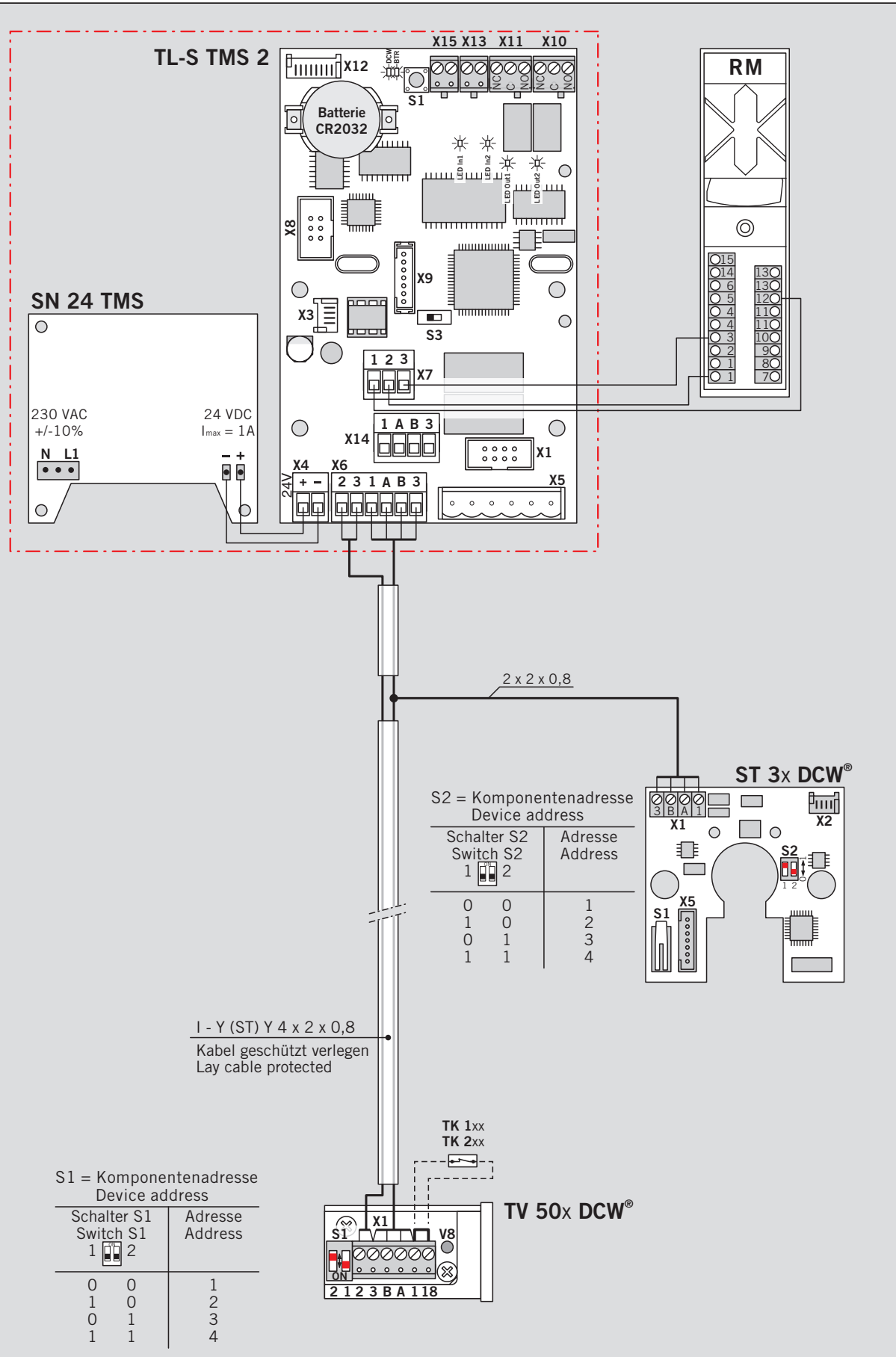

**SN 24 TMS**

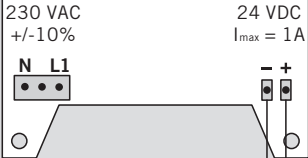

**TL-S TMS 2**

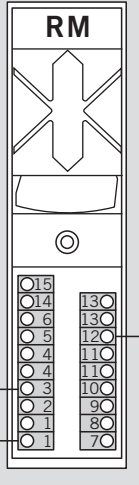
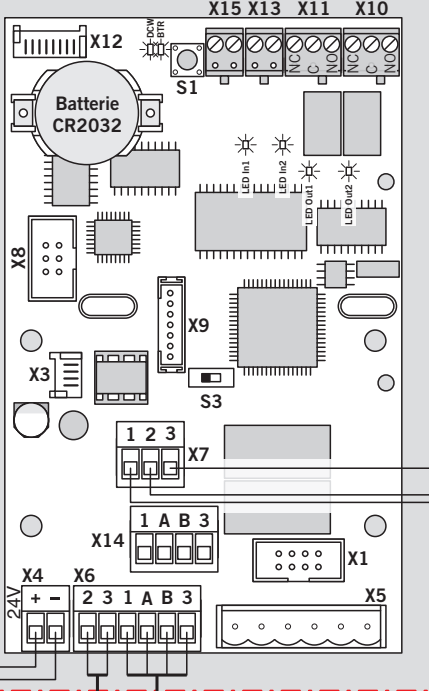

**ST 3x DCW®**

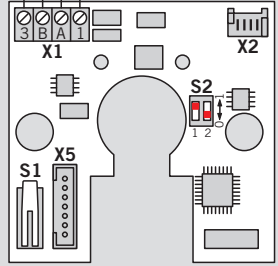

S2 = Komponentenadresse  
Device address

| Schalter S2<br>Switch S2 | Adresse<br>Address |
|--------------------------|--------------------|
| 0 0                      | 1                  |
| 1 0                      | 2                  |
| 0 1                      | 3                  |
| 1 1                      | 4                  |

1 - Y (ST) Y 4 x 2 x 0,8  
Kabel geschützt verlegen  
Lay cable protected

TK 1xx  
TK 2xx

S1 = Komponentenadresse  
Device address

| Schalter S1<br>Switch S1 | Adresse<br>Address |
|--------------------------|--------------------|
| 0 0                      | 1                  |
| 1 0                      | 2                  |
| 0 1                      | 3                  |
| 1 1                      | 4                  |

**TV 50x DCW®**

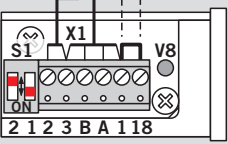

Änderungen vorbehalten  
Subject to change without notice